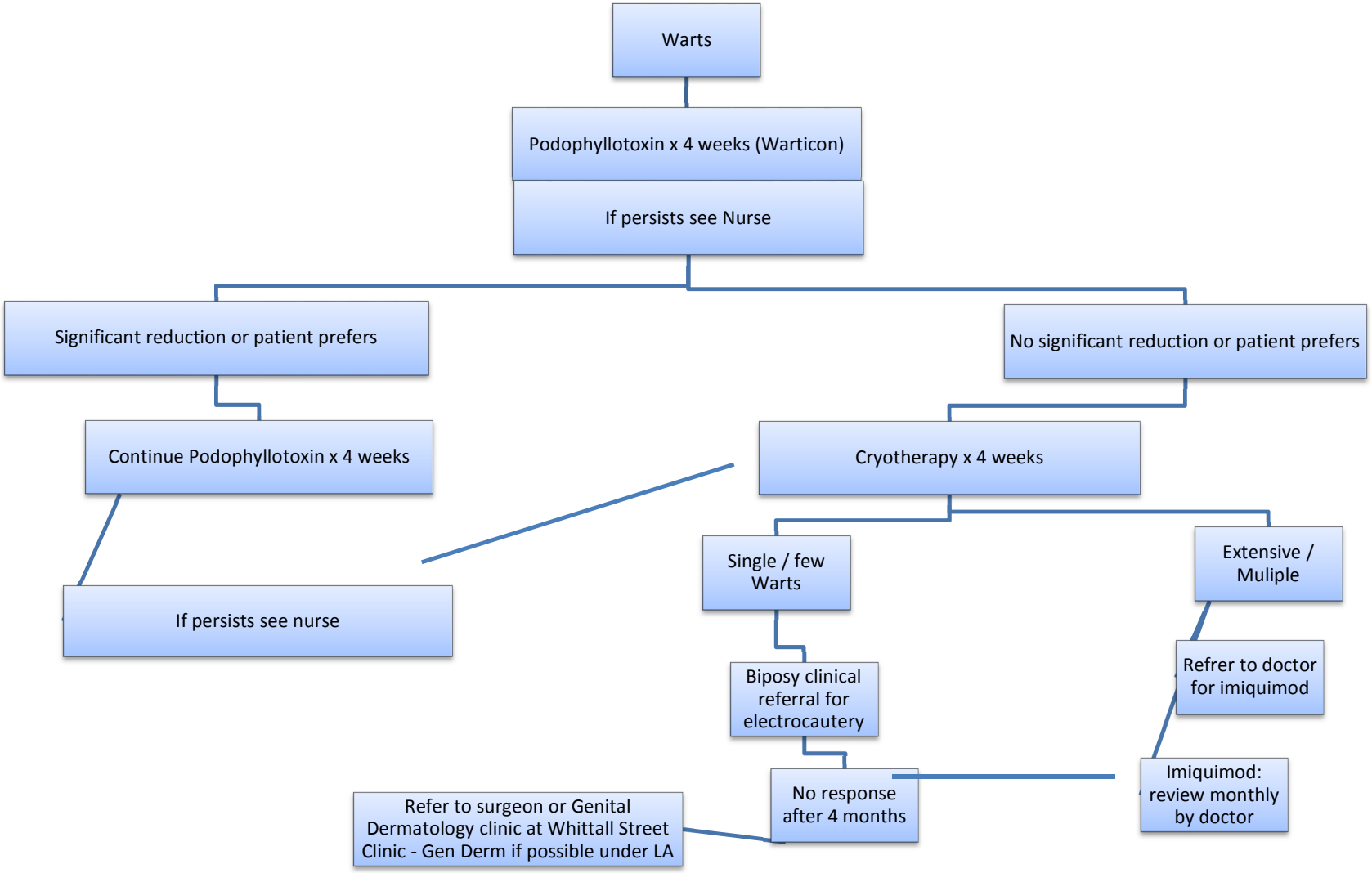Treatment Algorithm for Anogenital Warts